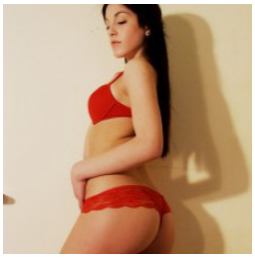

Jagger
Models

Location: Italy > Lombardia > Lecco

Years of Experience:
Employment Search: Si
Internships Available: Si

Showcase description

Altezza:1.70 Taglia: 38 Seno:84 Vita:58 Fianchi:84 Scarpe:39 Peso: 48.5 Occhi verdi, capelli castano scuro Diplomanda presso il liceo socio-psicopedagogico Master intensivo con gli insegnanti Stephanie Jouannin e Cristiano Caldironi per acquisire le tecniche di posa fotografica e linguaggio pubblicitario Esperienze professionali Servizi fotografici amatoriali e professionali Comparse televisive Concorsi di bellezza Giunta alla finalissima di miss Cinema 2011 Miss fotomodella d?Italia 2011 Selezionata alle selezioni di Miss Lombardia 2011 Ragazza immagine presso discoteca Ritual Enjoy Club Partecipazione alle selezioni di Miss Mondo per la Lombardia, arrivata al terzo posto con la fascia ? Nature is Better? selezione avvenuta domenica 9 Ottobre 2011 presso il locale Old Fashion Cafè Partecipazione alla quarta selezione del concorso ? Cuore di Miss? del 14 Ottobre 2011e giunta al Primo Posto , presso il locale ? Cost? di Milano. Sfilate per casa d?abbigliamento ??Pikè?? Primo posto al concorso regionale ?? A new star, stello per lo spettacolo?? Vinta la fascia ??Canon?? Finalista provinciale per ?? Miss Italia?? Prefinalista nazionele ?? MissMondo Italia 2012??, presso Gallipoli Candidata per finale nazionale ? Miss muretto 2012 ? Concorso internazionale ?New Model Today 2012?? Per contatti: Valeria.axel@gmail.com

Photo book

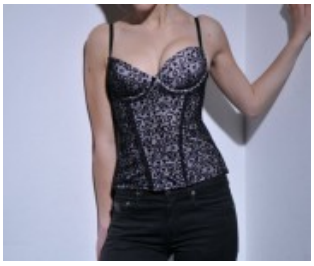

Photos of Underwear

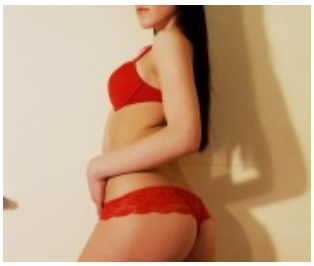
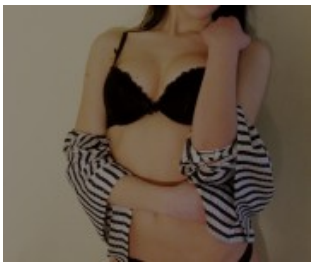
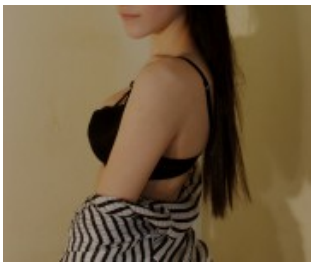

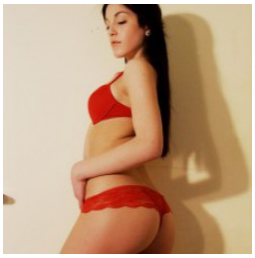

Jagger
Models

Photos and Images Beauty

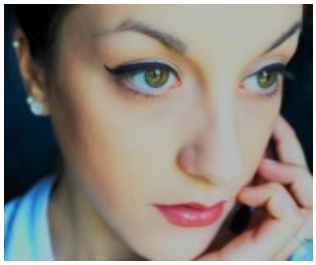

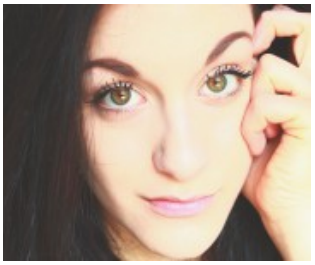

Fashion and Images photo

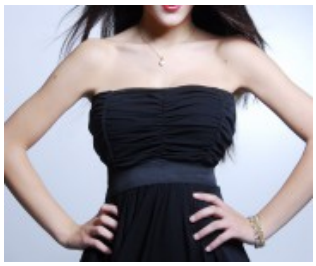
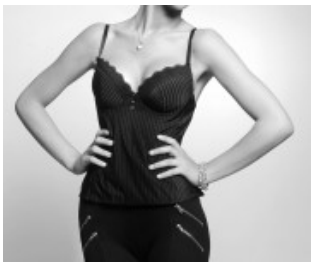
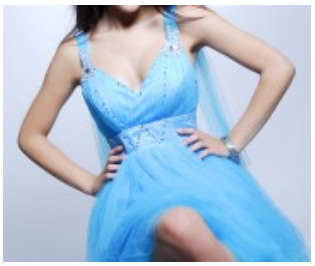

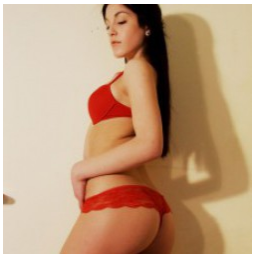

Jagger
Models

Fashion Show